

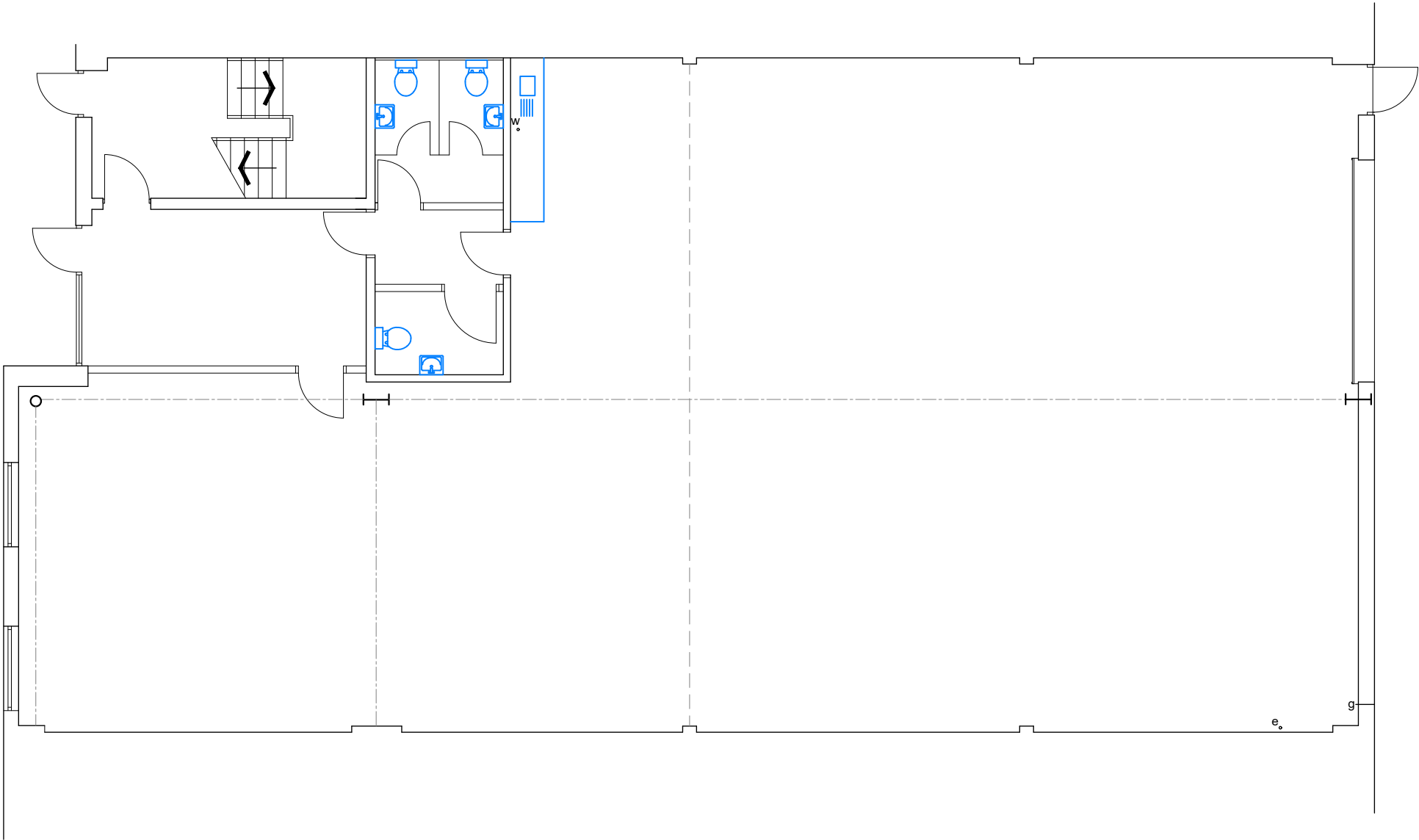

first floor offices



ground floor plan



woodley
associates

drg No. 001

client Jones Lang LaSalle

project Unit 14 Castle Road
Kings Norton Business Centre.
Existing Plans

scale 1:100 @ A2

date 12.2025 IRW drawn

Check all dimensions on site.

Architectural Design, Surveys, CAD Technology

irw@woodleyassociates.co.uk

www.woodleyassociates.co.uk